

# Milton National Honor Society

## February Meeting

---

February 13th

# Welcome Back!

- 20 hours total
- 10 through NHS each semester
  - 5 of these 10 can be donation
- 10 not through NHS (other organizations)

# Hours Breakdown

Senior hours due April 19th

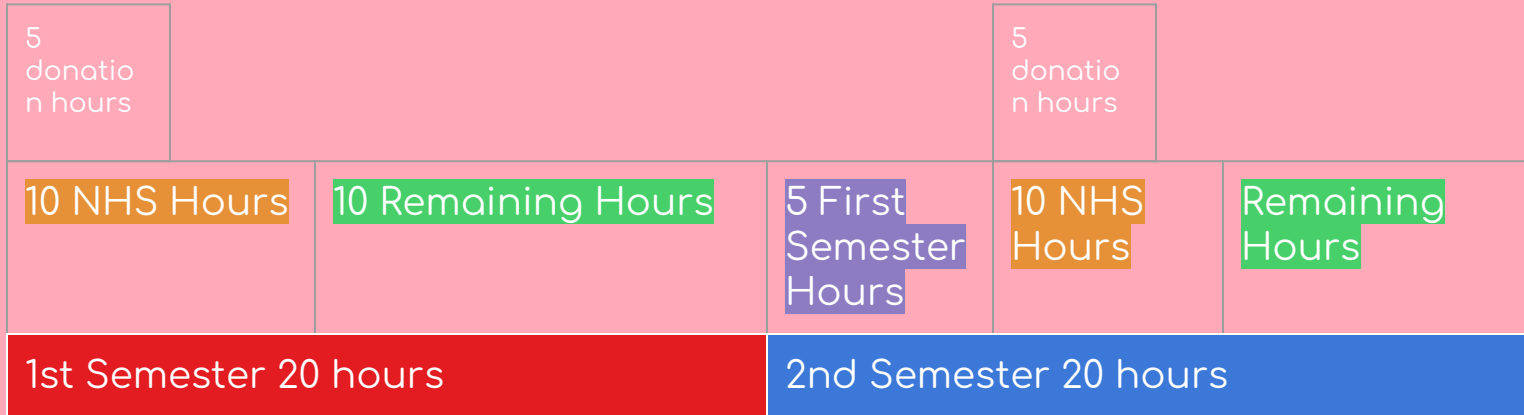

# Hours Due

# Seniors: April 19th \*earlier due to stole payment

# Juniors: May 10th

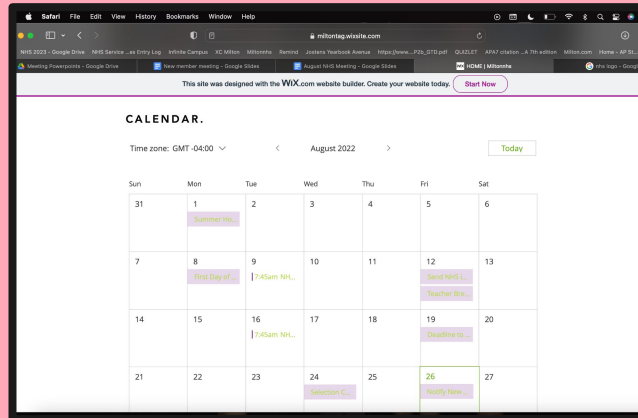

## Tip

The **NHS website** has all the dates and **information** that are import to hours and meetings!!! .

# SENIORS!!!

In order to purchase a stole for graduation, you must be in GOOD STANDING!!

- You cannot be on probation
- You must complete ALL spring semester hours
- Dues must be paid

# Officer Elections!!

**April 9th!**

**\*Applications due: March 15th\***



## **Elections**

If you would like to become an officer next year, elections will be held on April 9th during the meeting. This is only open to juniors. More information about each position is listed on the NHS website!

# Mobile Serve Expectations.

- Make sure you are in MobileServe
- Check Activities Log to see rejected/accepted hours
- Take Pictures of Service/Donation
- Make sure amount of hours is correct
- Submit hours no more than 5 days after the opportunity
- Edit the opportunity in the Activities log if rejected

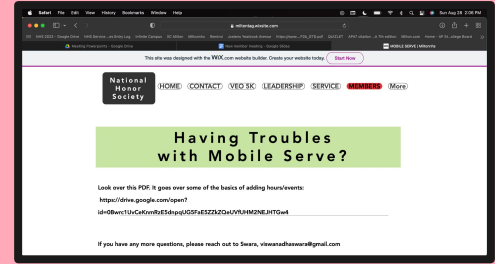

# NEW Mobile Serve Expectations.

- For NHS hours, log “Milton - NAME OF OPPORTUNITY” under the Service Organization
- For Individual hours, log “Individual - NAME OF OPPORTUNITY” under the Service Organization

NOTE: If your logged hours do not match this format, they will be invalid



# Meeting Attendance

- All meetings are mandatory
- If you miss one meeting you have a warning
- If you miss two meetings you will be on probation
- **Probation= an extra hour for every meeting missed**
- Attendance = whole meeting (not just some)

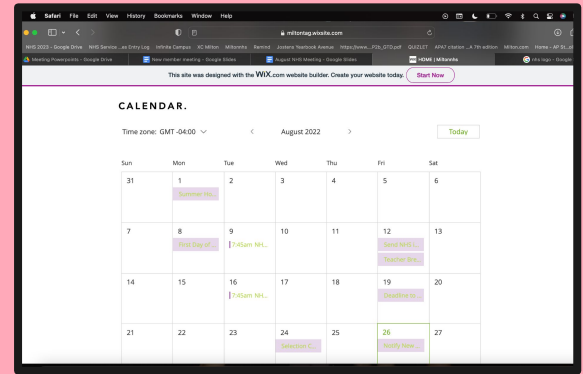

# Meeting Calendar:

2/13 - General Meeting

3/5 - General Meeting

4/9 - Last



**P.S.**

These, and all important, dates are on our website's home page!

# Contacting with questions

- Check website first!
- ALL members should email with questions
- Immediate concerns: Remind
- Please do not snapchat, insta dm, or iMessage

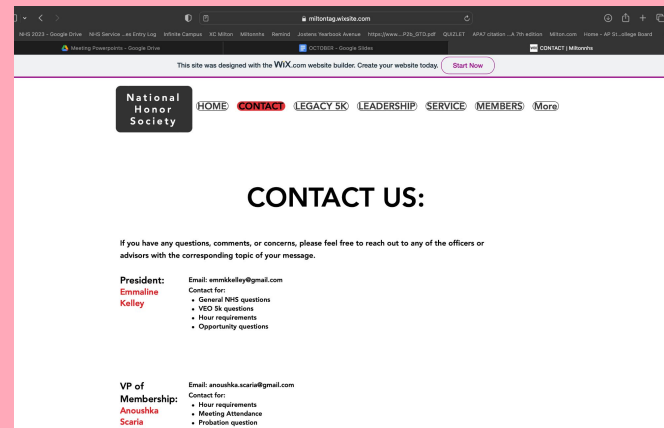

**President:**

**Naomi Park**

Email: naomipark79@gmail.com

Contact for:

- General NHS questions
- Hour requirements
- Opportunity questions

**VP of Membership:**

**Joseph Petkash**

Email: jrpetkash@gmail.com

Contact for:

- Hour requirements
- Meeting Attendance
- Probation question
- Member Information
- Opportunity Attendance and Cancellations

**VP of Service:**

**Trisha Shivaiah**

Email: trisha.shivaiah@gmail.com

Contact for:

- Mobile Serve questions
- Opportunity question
- Opportunity Attendance and Cancellations

**Secretary:**

**Jiya Mittal**

Email: mittal.jiya@gmail.com

Contact for:

- Remind App question
- Instagram
- All communication platforms

**Advisor:**

**Mrs. Denney**

Room 4209

Email: Denneyr@fultonschools.org

- Contact for:
- General NHS questions
- Dismissal questions
- Membership requirements
- Payment

**Advisor:**

**Mrs. Silverman**

Room 4205

Email: Silverman@fultonschools.org

- Contact for:
- General NHS questions
- Dismissal questions
- Membership requirements
- Payment

**Board Members:**

**Ella**

Email: ellafranke2@icloud.com

**Divija**

Email: divijaak05@gmail.com

**Jia**

Email: jjadhingra7@gmail.com

**Kiley**

Email: irvinek28@gmail.com

**Madeline**

Email: decarlo.madeline@gmail.com

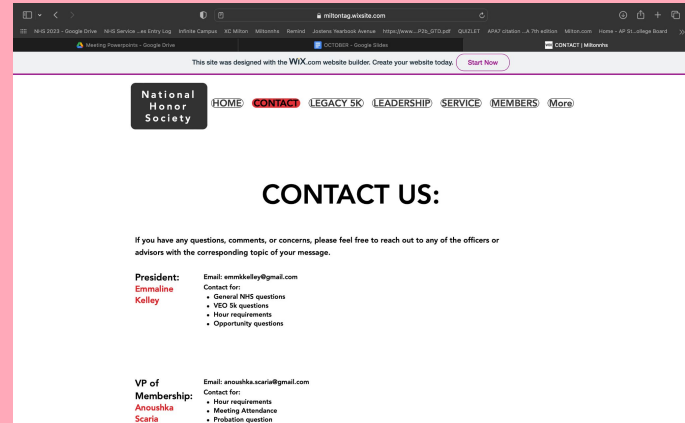

# Website!

- Calendar
- Resources
- Information

<https://miltontag.wixsite.com/miltonnhs>

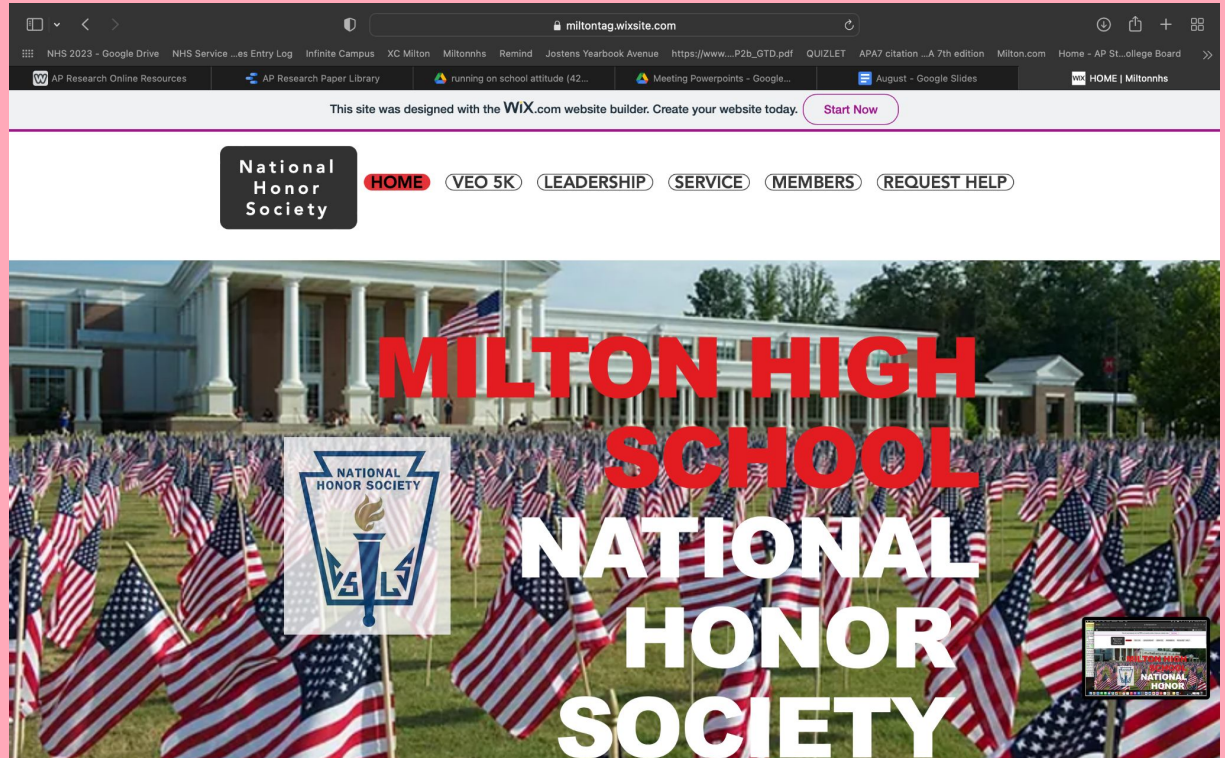



# NHS STANDARDS

NHS is a privilege. Each of you applied and CHOSE to be a member.

- **Scholarship** is a **commitment** to **learning** and **growing** on an educational path. It means making the most of the educational opportunities provided and seeking out learning.
- **Service** is seeking out and **engaging** in meaningful service. It calls for a service mindset, the desire to **seek** opportunities to help others as well as acts of service.
- **Leadership** is carrying oneself with dignity and taking **ownership** and responsibility for one's own actions and participation. Everyday Leadership means being an **agent**—someone who takes action and responsibility—of your own pathway.
- **Character** is the **personal commitment** to ethical and compassionate decision making that affects oneself and others.

# Upcoming Opportunities: Jia

## Save the Horses

Volunteer at a horse rescue!



---

**2/18/24**

**3-5 PM**

---

1768 Newt  
Green Rd.

---

Email [jjadhingra7@gmail.com](mailto:jjadhingra7@gmail.com) for questions.

# Upcoming Opportunities: Jia

## Save the Horses

Volunteer at a horse rescue!



---

**2/25/24**

**3-5 PM**

---

1768 Newt  
Green Rd.

---

Email [jjadhingra7@gmail.com](mailto:jjadhingra7@gmail.com) for questions.



# Upcoming Opportunities: Jia



## Help the Milton Library!

Date & Time: Whenever you're free!

### Steps to Sign Up:

1. Fill out their application form (online or pick it up at the library)
2. Complete a short orientation (you will get hours for this part)
3. Start volunteering!

P.S. this will NOT count as individual hours

### Address:

855 Mayfield Rd.  
Milton, GA 30009

email [jiadhingra7@gmail.com](mailto:jiadhingra7@gmail.com) for questions



# Upcoming Opportunities: Jia



**NFCC**  
**FOOD PANTRY**  
FEB 26 - MAR 1  
contact: [jjadhingra7@gmail.com](mailto:jjadhingra7@gmail.com)

- Canned Meat (Tuna, Chicken, Spam, etc.)
- Pasta
- Pasta Sauce
- Tomato Paste
- Cream Soups
- Oatmeal
- Cereal
- Canned Pasta, Ravioli, Spaghetios
- Juice Boxes
- Toiletries
- Canned Veggies

- Donate items from the list on the right
- 3 items = 1 hour
- Drop the food off to Ms. Denney's room (4209) between the dates above
- Please bring all your items together in boxes or bags... do not just put individual items loose in her room

# Upcoming Opportunities: Ella

## KEURIG K-CUPS DONATION



DROP OFF IN  
4209

Keurig K-Cups-  
Any brand, any flavor, any  
strength (medium roast vs.  
dark roast, etc)

2 boxes for 1 hour, LIMIT to  
only 2 hours/4 boxes

Email [ellafranke2@icloud.com](mailto:ellafranke2@icloud.com)  
with questions

Ends February 29st

# Upcoming Opportunities: Ella

Monitor and hangout  
with teens



## Gigi's Playhouse Teentastic Hangout

1pm-2pm @ GiGi's  
Playhouse Atlanta

February 24, 2024

**Sign up on the signup genius!**

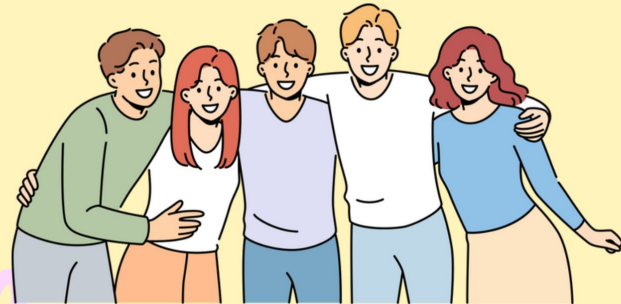

email [ellafranke2@icloud.com](mailto:ellafranke2@icloud.com) with questions

# Upcoming Opportunities: Ella

Sign up on the signup genius!

# MILTON SOCCER

FRIDAY  
16 FEBRUARY

CONCESSION STAND

5:15-7:45  
7:45-10:00

STUDENT VOLUNTEER  
HOUR SHIFTS

EMAIL [ELLAFRANKE2@ICLOUD.COM](mailto:ELLAFRANKE2@ICLOUD.COM) WITH QUESTIONS



# Upcoming Opportunities: Ella

Sign up on the signup genius & fill out waiver!

## OLD RUCKER FARM VOLUNTEER DAY

HELP WITH A SPECIAL  
PROJECT, REGULAR FARM  
MAINTENANCE, OR AN  
ADDED HARVEST, AS NEEDED



FEBRUARY 20TH | 9 AM-12 PM  
GREENHOUSE IN CENTER OF FARM

EMAIL [ELLAFRANKE2@ICLOUD.COM](mailto:ELLAFRANKE2@ICLOUD.COM) WITH QUESTIONS

# Upcoming Opportunities: Divija

VOLUNTEER AT

# LACROSSE *Concessions*

2  
PER GAME

RECURRING FROM  
**FEB-APR**

**SEE  
DATES BELOW**



2 VOLUNTEERS PER GAME  
**SEE SPECIFIC DATES IN  
MOBILESERVE!**

**@ EAGLES NEST**

SELL CONCESSIONS TO GAME  
ATTENDEES DURING JV AND  
VARSITY GAMES

**ONCE AGAIN, SEE MOBILESERVE  
FOR SPECIFIC GAME DATES  
AND SIGN UP!**

CONTACT  
**DIVIJAAK05@GMAIL.COM**  
WITH QUESTIONS



# Upcoming Opportunities: Divija



contact  
[divijaak05@gmail.com](mailto:divijaak05@gmail.com)  
with questions!

## THE SANDWICH PROJECT

make heart-healthy  
sandwiches for  
families in need!

Deliver the sandwiches to  
**13476 Hipworth Rd, Alpharetta, GA**  
on **Feb. 21st** from **7AM-6PM**

### INSTRUCTIONS (Turkey):

- buy white bread
- buy quality turkey
- buy squares of cheese
- place each sandwich in a Ziploc bag and then all of them in the bread wrapper

### INSTRUCTIONS (PB&J):

- buy white bread
- buy peanut butter and jelly
- place each sandwich in a Ziploc bag and then all of them in the bread wrapper

FURTHER INSTRUCTIONS WILL BE SENT  
ON TEAMS SOON!

**MAKING + DELIVERING = 2 SERVICE  
HOURS**



Upcoming  
Opportunities:  
Kiley

MILTON HIGH  
SCHOOL

# CAMPUS CLEAN UP

SATURDAY, FEB. 17

9:00 - 10:30 AM

We will have  
trash bags &  
gloves

An illustration of a school campus in winter. In the foreground, there are snow-covered evergreen trees and a green trash bin. In the background, a blue school building with a clock tower and the word 'SCHOOL' on its facade is visible. Two people in blue uniforms are standing near the building, one holding a black trash bag. The sky is light blue with falling snowflakes.

QUESTIONS? [IRVINEK28@GMAIL.COM](mailto:IRVINEK28@GMAIL.COM)

# Upcoming Opportunities: Kiley

## PRINT & HANG POSTERS

TO ADVERTISE FOR THE NHS MINI  
GOLF TOURNAMENT

- Print 5+ posters IN COLOR (there is a specific poster attached in the description)
- Hang them in high-traffic areas in the community



Questions? Email [irvinek28@gmail.com](mailto:irvinek28@gmail.com)

# Upcoming Opportunities: Madeline

**ALPHARETTA  
Library**

MARCH 2ND

Help to sort books and move books  
to/from storage

You must sign the volunteer consent  
form!  
<http://tinyurl.com/2bjahrs2>

3:30-6PM

Email [decarlo.madeline@gmail.com](mailto:decarlo.madeline@gmail.com) with  
any questions

# Upcoming Opportunities: Madeline



EMAIL [DECARLO.MADELINE@GMAIL.COM](mailto:DECARLO.MADELINE@GMAIL.COM) WITH  
ANY QUESTIONS

## **Dog Adoption Event**

**Help to set up, clean up,  
and play with dogs!**

**SATURDAY, FEBRUARY 24  
12:30-4:30**

**Proper Hop in Roswell.  
587 Atlanta St, Roswell,  
GA 30075**

**Please ask any questions now**

Have a good week. You are dismissed!

